

CRP Map

Date: 6/15/2017

Customer(s): RED HAW INC
 District: CLARKE SOIL & WATER CONSERVATION DISTRICT
 Legal Description: Farm: 4024 Tract: 11543 Jackson 19 & 20

Field Office: OSCEOLA SERVICE CENTER
 Agency: USDA-NRCS
 Assisted By: KAITLIN SCHOTT
 State and County: IA, Clarke County, Iowa

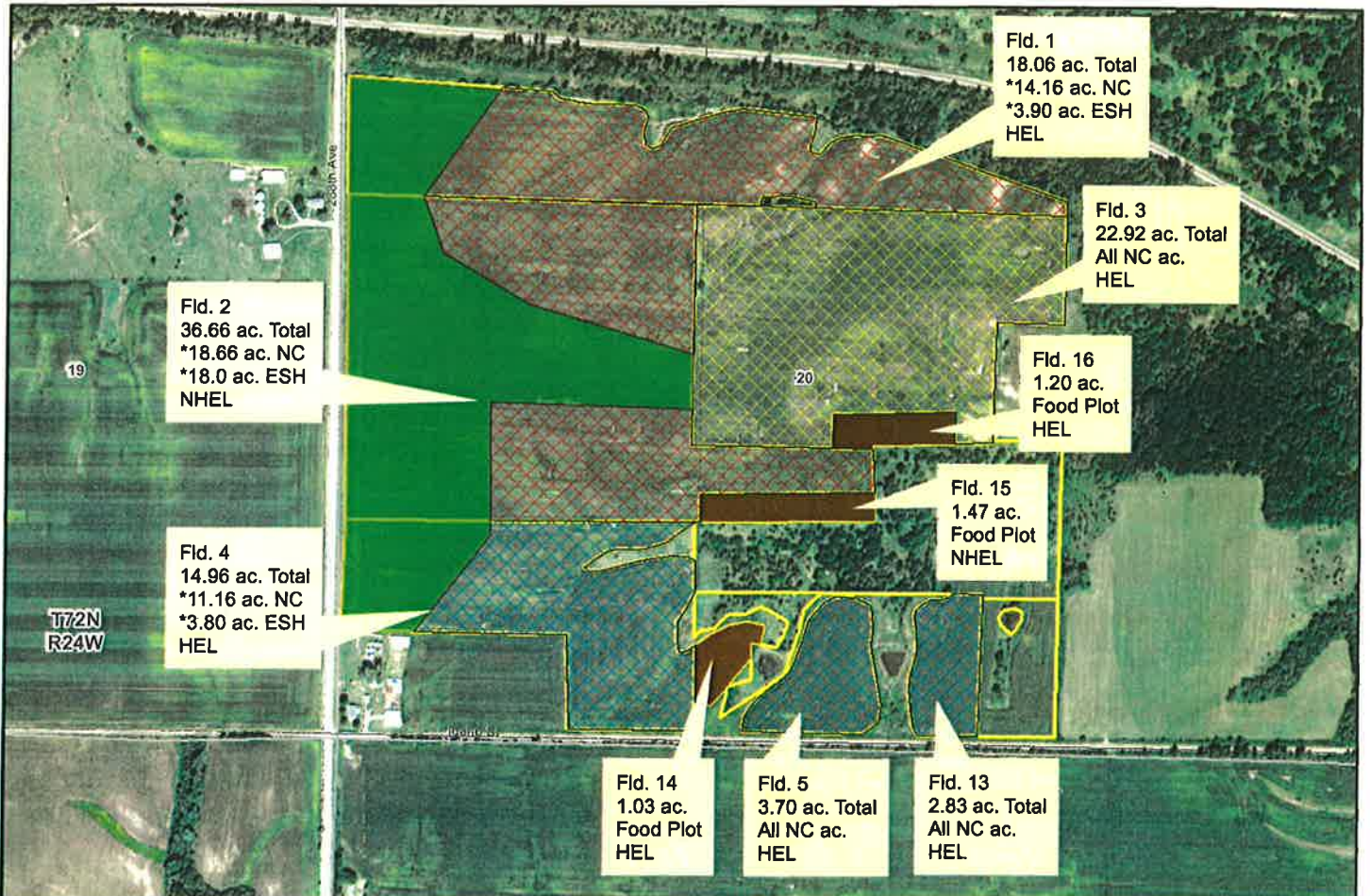

Legend

- Early Successional Habitat (ESH)
- Nesting Cover (NC) Mid Contract Management (MCM)**
- MCM to be completed after 10/1/2020 but before 9/30/2021
- MCM to be completed after 10/1/2021 but before 9/30/2022
- MCM to be completed after 10/1/2022 but before 9/30/2023
- Wildlife Food Plot
- Consplan
- Clarke Co - Townships
- Clarke Co - Section Lines
- Clarke Co - Roads

CP38E (CP4D Permanent Wildlife Habitat – noneasement)
 Mid Contract Management (MCM) will be required as shown:
 Nesting Cover (NC) Acres

Fields 1 & 2: 32.82 acres total
 To be completed after 10/1/2020 but before 9/30/2021
 Field 3: 22.92 acres total
 To be completed after 10/1/2021 but before 9/30/2022

Fields 4, 5 & 13: 17.69 acres total
 To be completed after 10/1/2022 but before 9/30/2023

- Options are:
- Disk
 - Disk and Interseed
 - Spray
 - Spray and Interseed
 - Burn with fire
 - Burn and Interseed
 - Interseed Only

Early Successional Habitat (ESH) Acres

Fields 1, 2 & 4: 25.70 acres total
 To be completed after 10/1/2017 but before 9/30/2018
 AND

To be completed after 10/1/2020 but before 9/30/2021
 AND

To be completed after 10/1/2023 but before 9/30/2024

Prepare seedbed leaving at least 50% residue and seed to annuals

NO MCM activities shall be performed during the nesting season, between May 15th and August 1st except before 9/30/2018.

